

Dry Eye Report

First Name: DEMO

Gender: F

Age:

PID: TEST

Type:

CheckDate:
2022-07-04 10:28:08

OD

CheckDate:
2022-07-04 10:28:08

OS

<p>Tear Height</p>		<p>Tear Height</p>																
	<p>Tear film rupture time Reference value(s)</p> <table border="1"> <thead> <tr> <th>Normal</th> <th>Critical</th> <th>Dry Eye</th> </tr> </thead> <tbody> <tr> <td>First Rupture Time: 10s</td> <td>6-9s</td> <td>5s</td> </tr> <tr> <td>AVG Rupture Time: 14s</td> <td>7-13s</td> <td>7s</td> </tr> </tbody> </table>	Normal	Critical	Dry Eye	First Rupture Time: 10s	6-9s	5s	AVG Rupture Time: 14s	7-13s	7s		<table border="1"> <thead> <tr> <th>Critical</th> <th>Normal</th> </tr> </thead> <tbody> <tr> <td>First Rupture Time:4.07s</td> <td>First Rupture Time:9.31s</td> </tr> <tr> <td>AVG Rupture Time:11.37s</td> <td>AVG Rupture Time:17.77s</td> </tr> </tbody> </table>	Critical	Normal	First Rupture Time:4.07s	First Rupture Time:9.31s	AVG Rupture Time:11.37s	AVG Rupture Time:17.77s
Normal	Critical	Dry Eye																
First Rupture Time: 10s	6-9s	5s																
AVG Rupture Time: 14s	7-13s	7s																
Critical	Normal																	
First Rupture Time:4.07s	First Rupture Time:9.31s																	
AVG Rupture Time:11.37s	AVG Rupture Time:17.77s																	
	<p>Tear Height Reference value Normal: $\geq 0.2\text{mm}$</p> <table border="1"> <thead> <tr> <th>Normal</th> <th>Abnormal</th> </tr> </thead> <tbody> <tr> <td>0.27 mm</td> <td>0.18 mm</td> </tr> </tbody> </table>	Normal	Abnormal	0.27 mm	0.18 mm													
Normal	Abnormal																	
0.27 mm	0.18 mm																	
<p>Level 4</p>	<p>Reference value(nm)</p> <table border="1"> <thead> <tr> <th>Level1: <30</th> <th>Level2: 30-60</th> <th>Level3: 60-80</th> <th>Level4: >80</th> </tr> </thead> <tbody> <tr> <td>Normal</td> <td>Abnormal</td> <td>Abnormal</td> <td>Abnormal</td> </tr> </tbody> </table>	Level1: <30	Level2: 30-60	Level3: 60-80	Level4: >80	Normal	Abnormal	Abnormal	Abnormal	<p>Level 2</p>								
Level1: <30	Level2: 30-60	Level3: 60-80	Level4: >80															
Normal	Abnormal	Abnormal	Abnormal															
	<p>Meibomian Glands Reference value(Level)</p> <table border="1"> <thead> <tr> <th>0</th> <th>1</th> <th>2</th> <th>3</th> </tr> </thead> <tbody> <tr> <td></td> <td><1/3</td> <td>1/3-2/3</td> <td>>2/3</td> </tr> </tbody> </table>	0	1	2	3		<1/3	1/3-2/3	>2/3									
0	1	2	3															
	<1/3	1/3-2/3	>2/3															
	<p>Level:1</p>		<p>Level:1</p>															

Dry Eye Report

Name: DEMO

Gender: F

Age:

PID: TEST

Type:

CheckDate:
2022-07-04 10:28:08

OD

OS

CheckDate:
2022-07-04 10:28:08

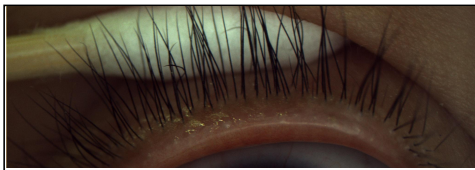

Eyelid Margin
Reference value
1.Heathy(clear and transparent eyelid)
2.Mild(Gland opening protrude)
3.Moderate(fat embolism on the gland opening, disappearance of mucosa of eyelid margin,hyperkeratosis.)
4.Severe(irregular eyelid margin, disappearance of gland opening, posterior eyelid margin obtuse, thickened,new blood vessel.)

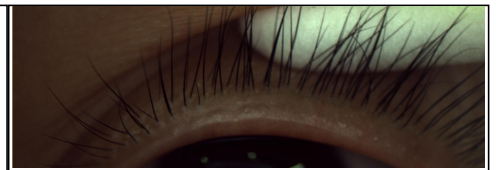

Upper: Mild
Lower:
Note:

Upper:
Lower:
Note:

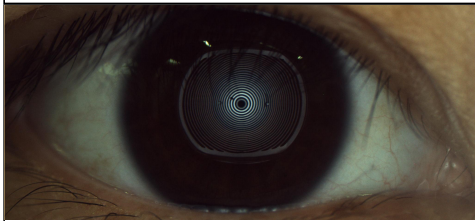
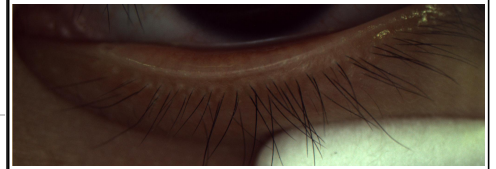

Eye Redness
Reference value
Normal: ≤ 2 Abnormal: > 2

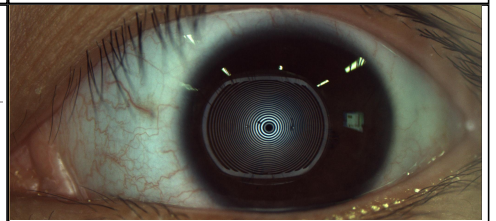

Normal
Conjunctival grade: 1.6
Ciliary grade: 1.5
Note:

Abnormal
Conjunctival grade: 2.2
Ciliary grade: 1.68
Note:

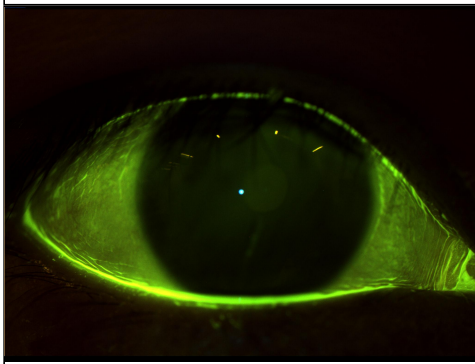

OcularSurface
result:

